PARQUE

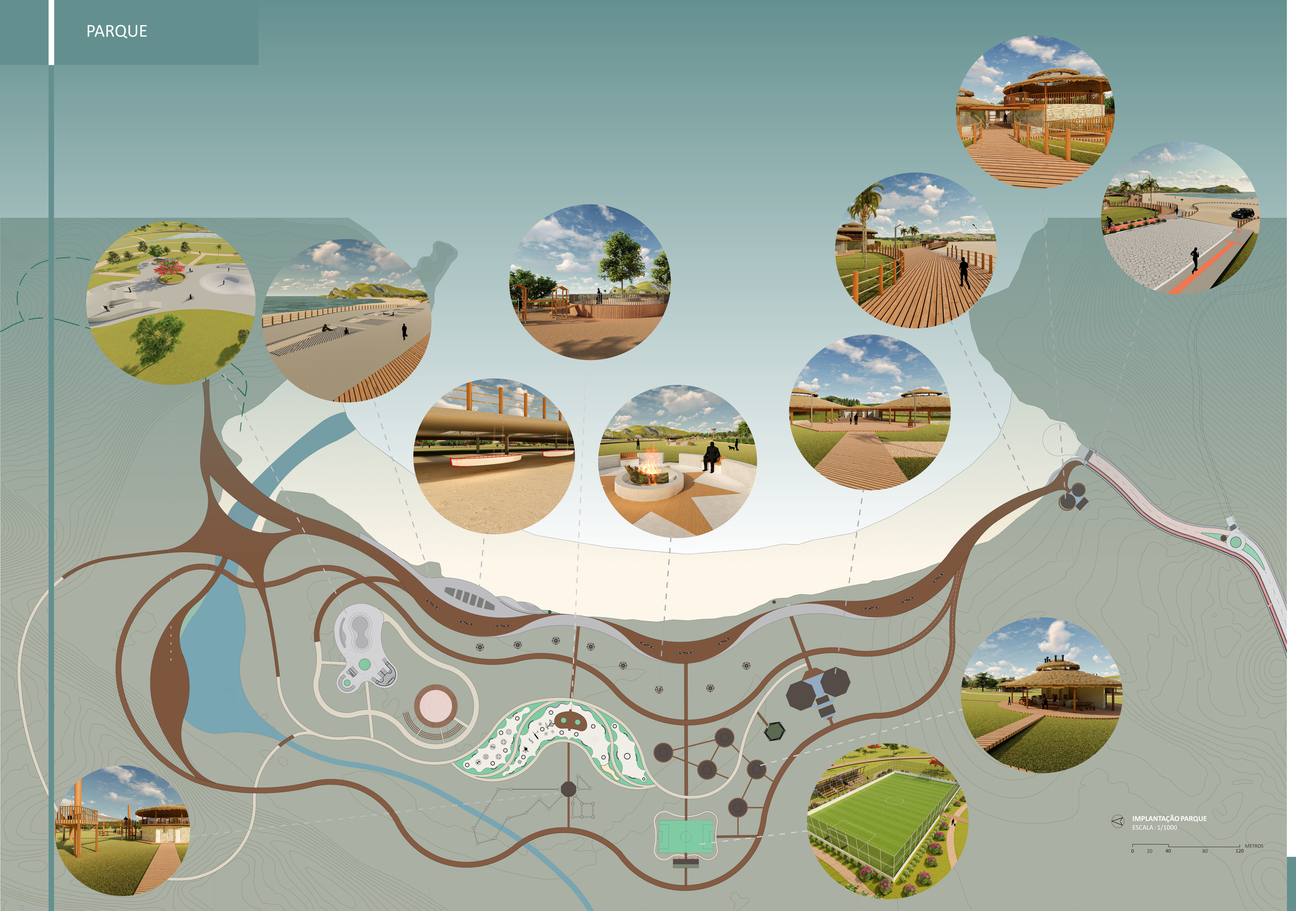

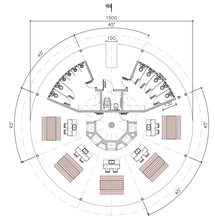

PROPOSTA CONSTRUTIVA QUIOSQUE
ESCALA : 1/100

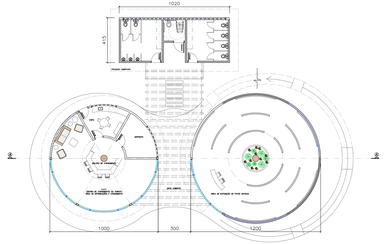

PROPOSTA CONSTRUTIVA CENTRAL DE ATENDIMENTO AO TURISTA
ESCALA : 1/100

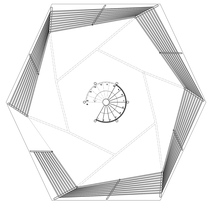

PROPOSTA TORRE DE CAIXA D'AGUA
ESCALA : 1/100

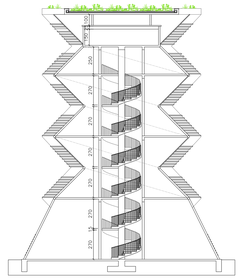

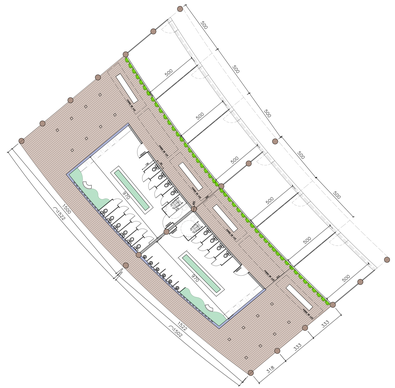

BANHEIROS ORLA
ESCALA : 1/100

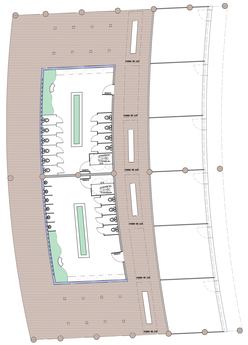

BANHEIROS ORLA
ESCALA : 1/100

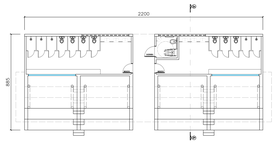

PROPOSTA ARQUIBANCADA
ESCALA : 1/100

ARQUITETURA E URBANISMO
UNIVERSIDADE DO SUL DE SANTA CATARINA
ACADÊMICA: TAINARA CARDOSO BATISTA
ORIENTADOR: CEZAR AUGUSTO PRATES P. DA SILVA

DE OLHO NA MARÉ
UM PARQUE ECOLÓGICO NA PRAIA DO OUVIDOR
TRABALHO DE CONCLUSÃO DE CURSO II