13. FACHADAS - esc. 1/100

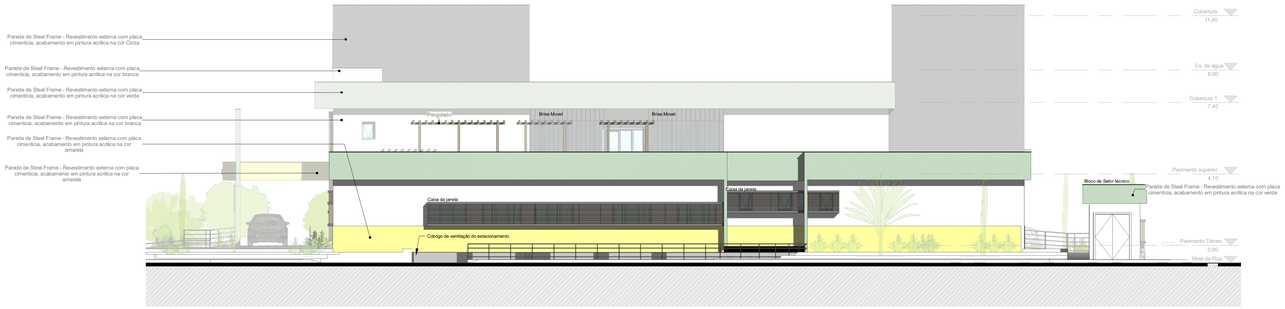

1 Fachada A (OESTE)
1 : 100

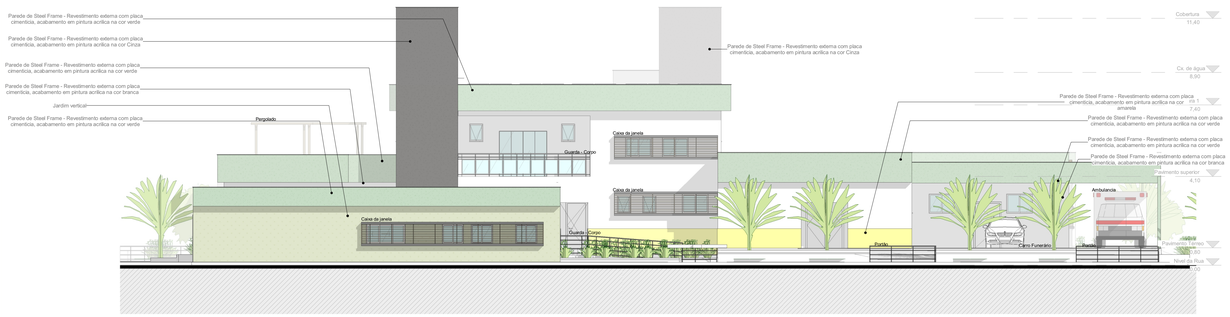

2 Fachada B (SUL)
1 : 100

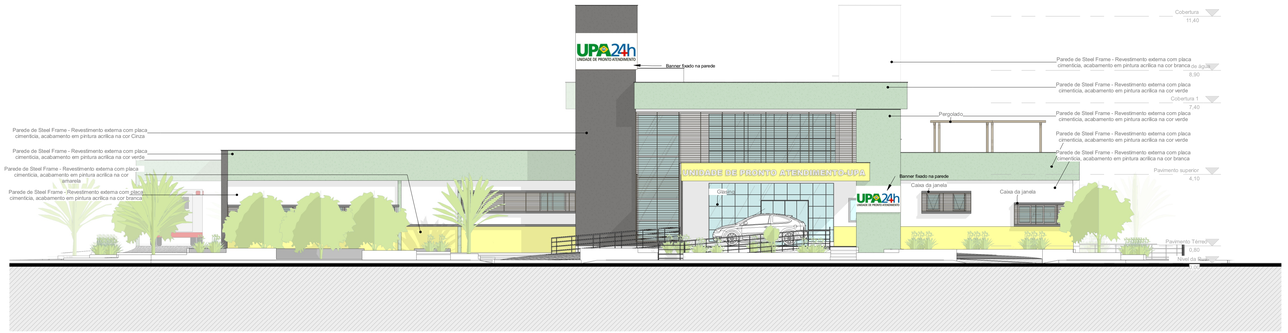

3 Fachada C (NORTE)
1 : 100

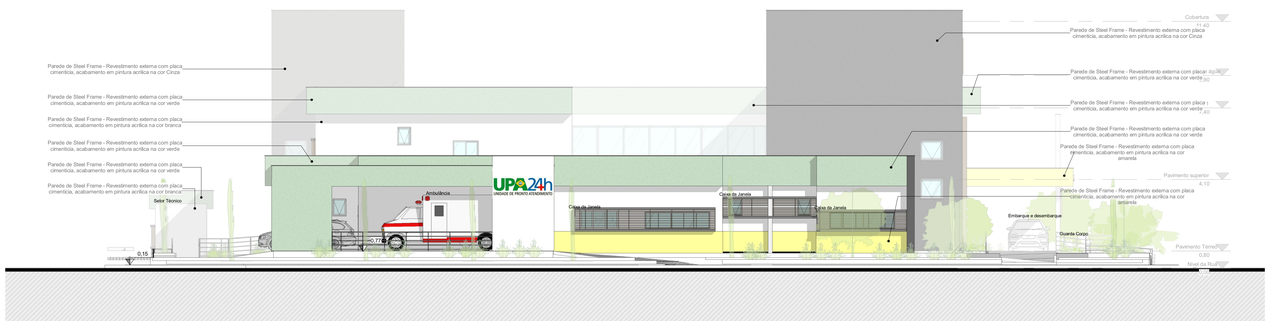

4 Fachada D (LESTE)
1 : 100