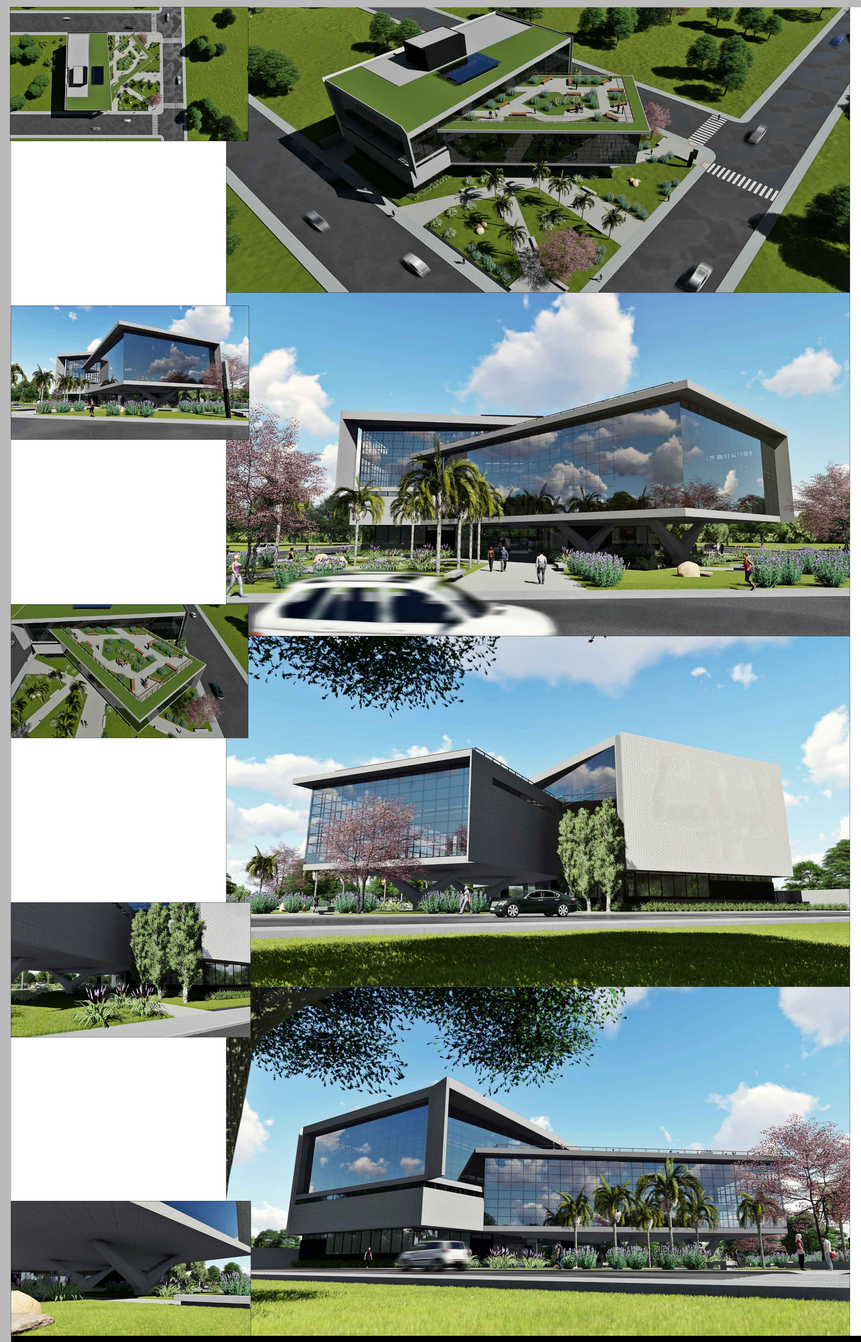

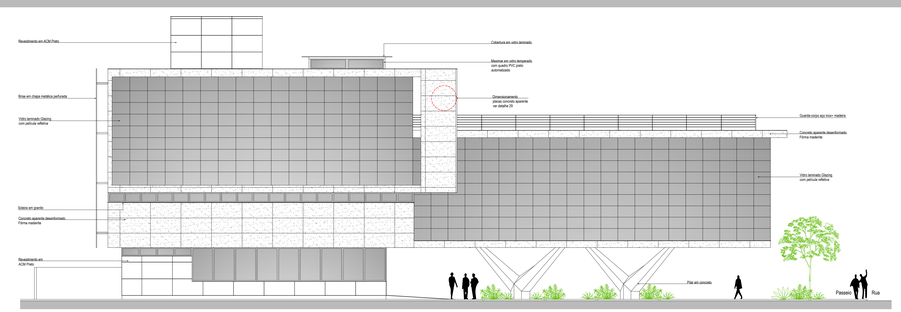

ELEVAÇÃO SUL
ESC.:1/125

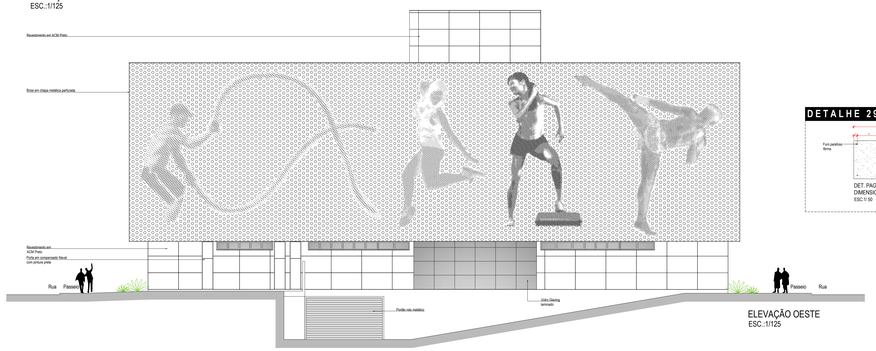

ELEVAÇÃO OESTE
ESC.:1/125

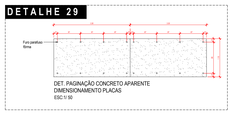

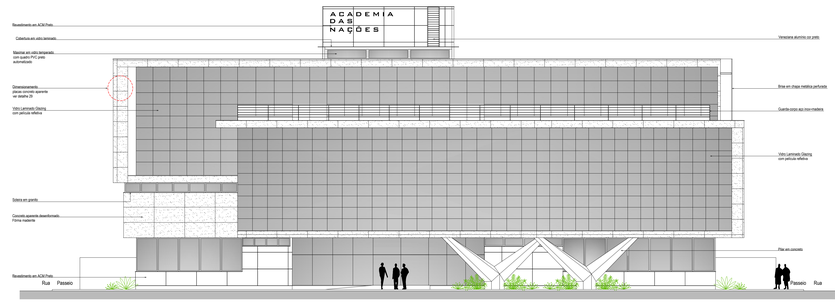

ELEVAÇÃO LESTE
ESC.:1/125

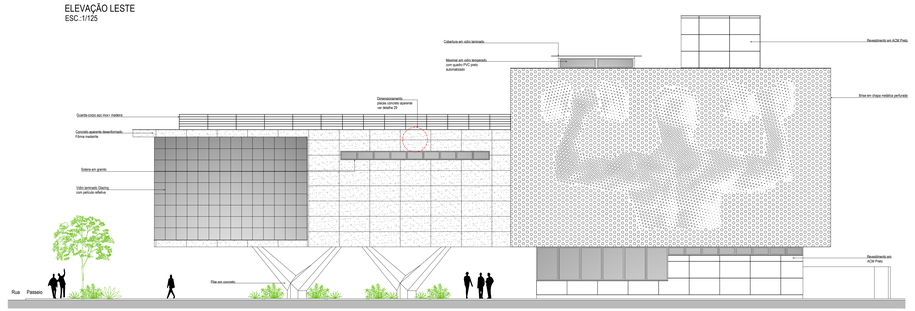

ELEVAÇÃO NORTE
ESC.:1/125

CENTRO DE ATIVIDADES FÍSICAS
ACADEMIA DAS NAÇÕES

UNIVERSIDADE DO SUL DE SANTA CATARINA	
TRABALHO FINAL DE GRADUAÇÃO II	ARQUITETURA E URBANISMO
ACADÊMICO: TIAGO COLOMBO GONÇALVES	ESCALA: INDICADA
ORIENTADOR: ARQ. CEZAR AUGUSTO P. P. SILVA	DATA: JULHO 2017 / PRANCHA: 6 / 6